

Door Schedule			Window Schedule				
Marking	Width	Height	Marking	Sill	Lintel	Width	Height
D1	1200	2450	W1	300	2450	1500	2150
D2	900	2450	W2	900	2450	1000	1550
D3	750	2450	W3	1500	2450	600	950
SLD	2250	2450	ST	300	2450	1200	2150
FCD	1200	2450					

DOOR AND WINDOW SCHEDULE

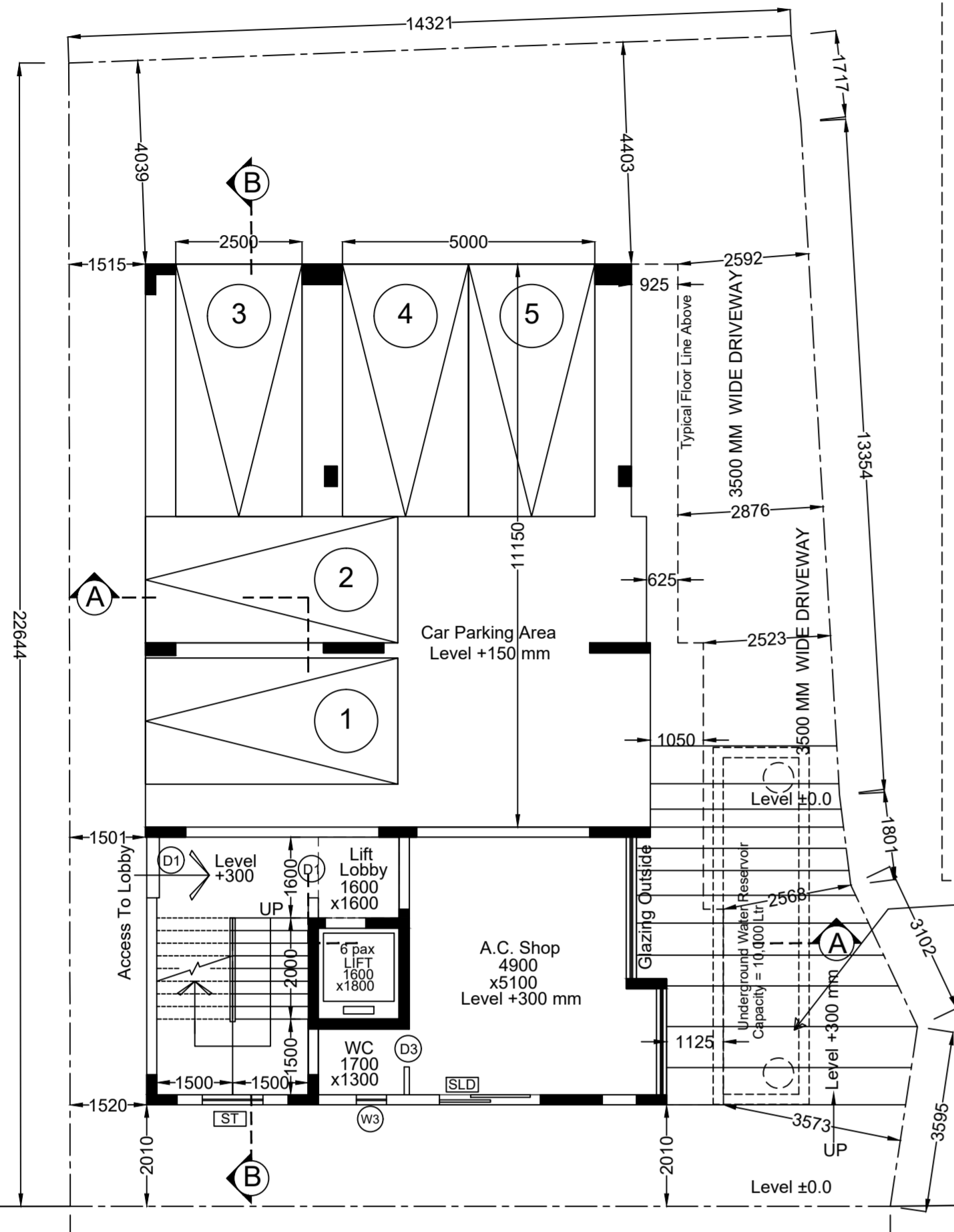

GROUND FLOOR PLAN SCALE - 1:100

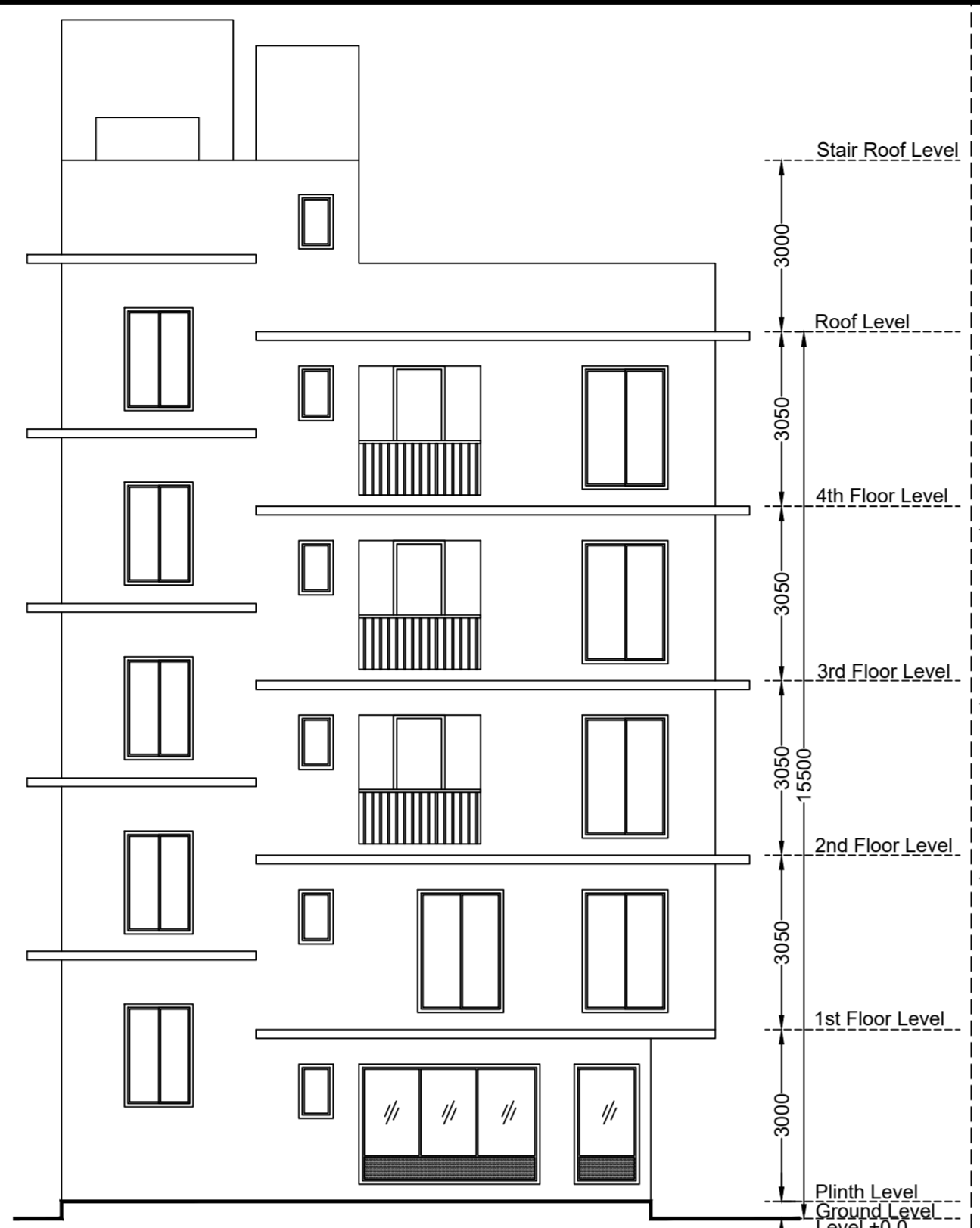

FRONT ELEVATION SCALE - 1:100

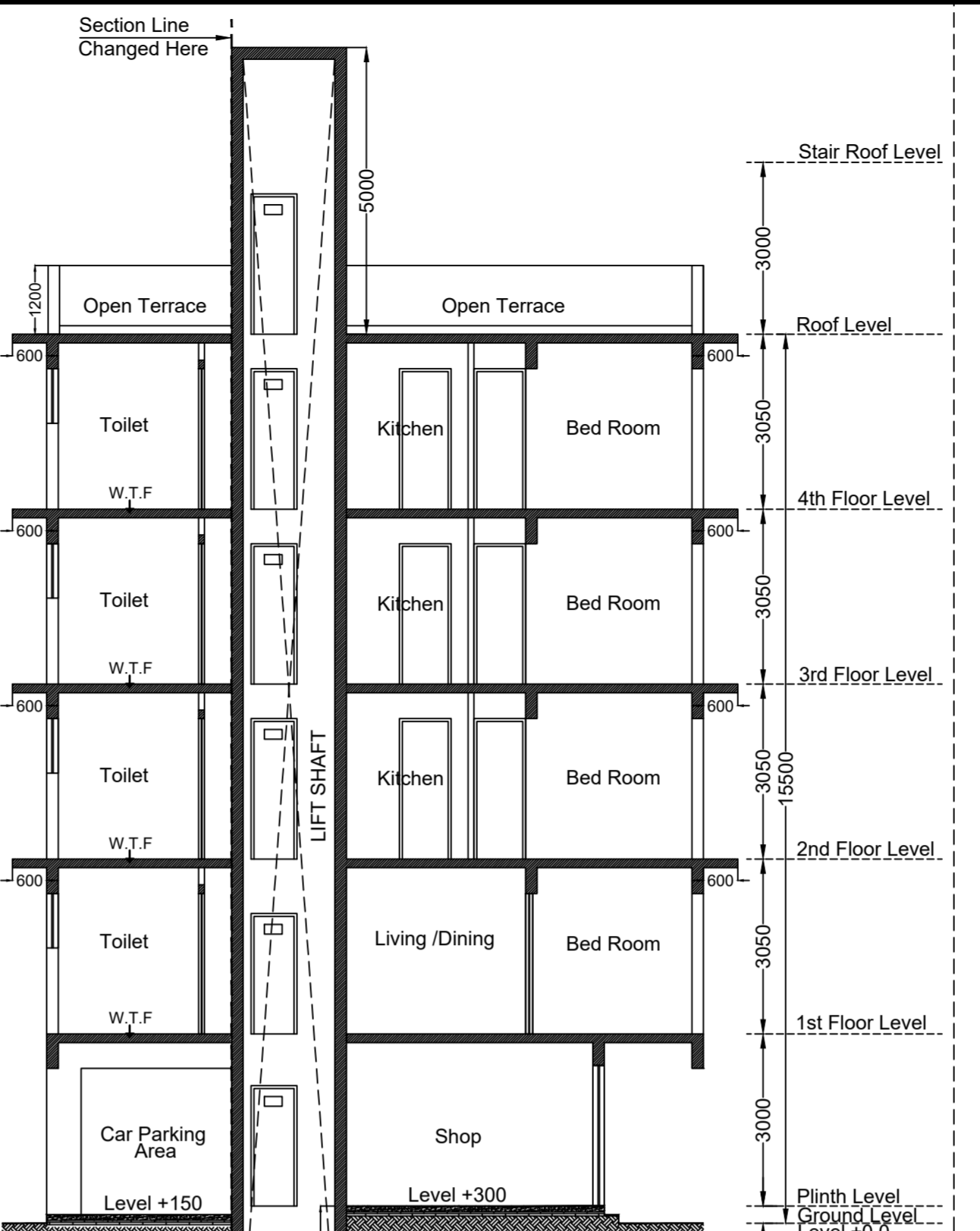

SECTION A-A SCALE - 1:100

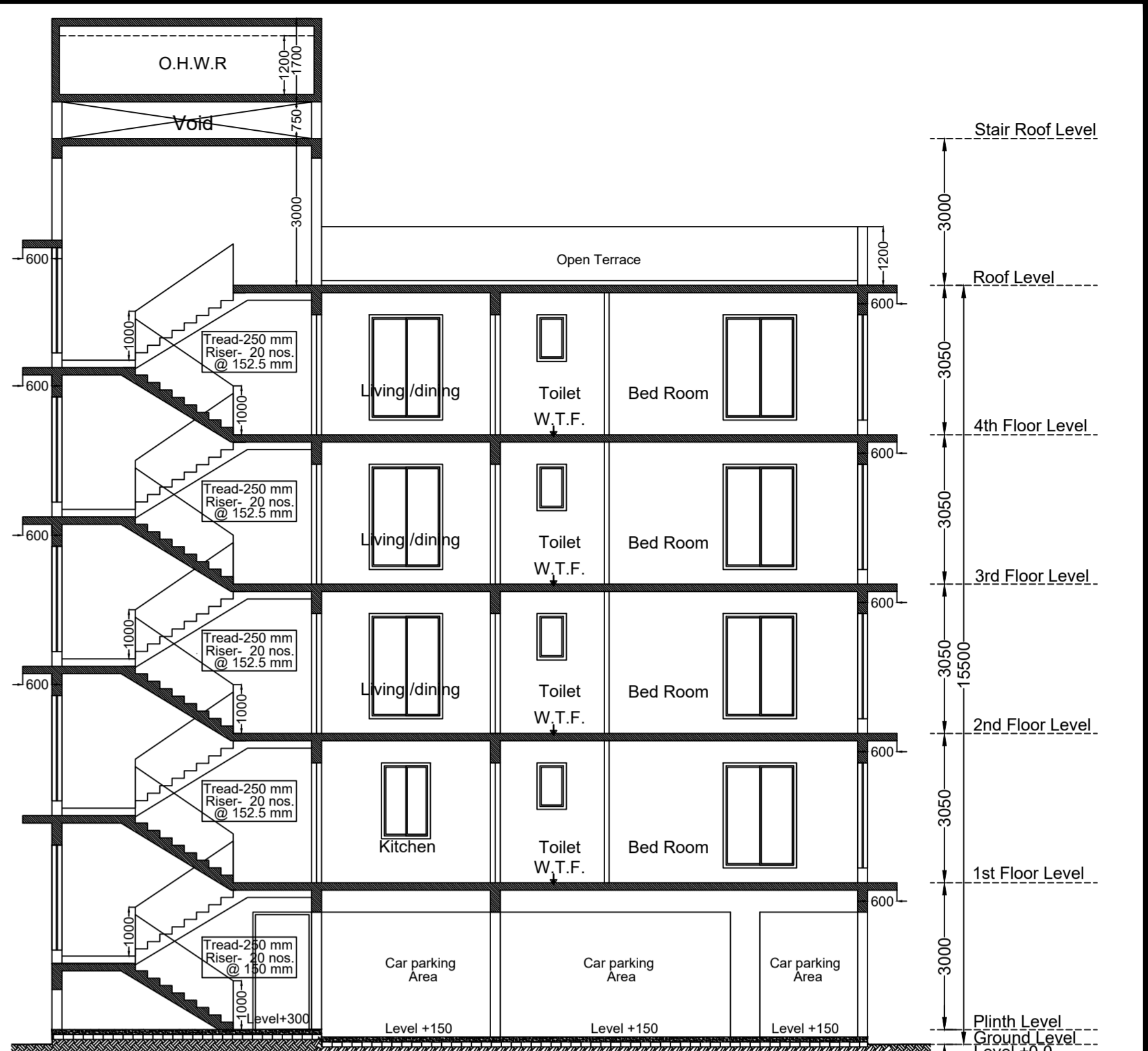

SECTION B-B SCALE - 1:100

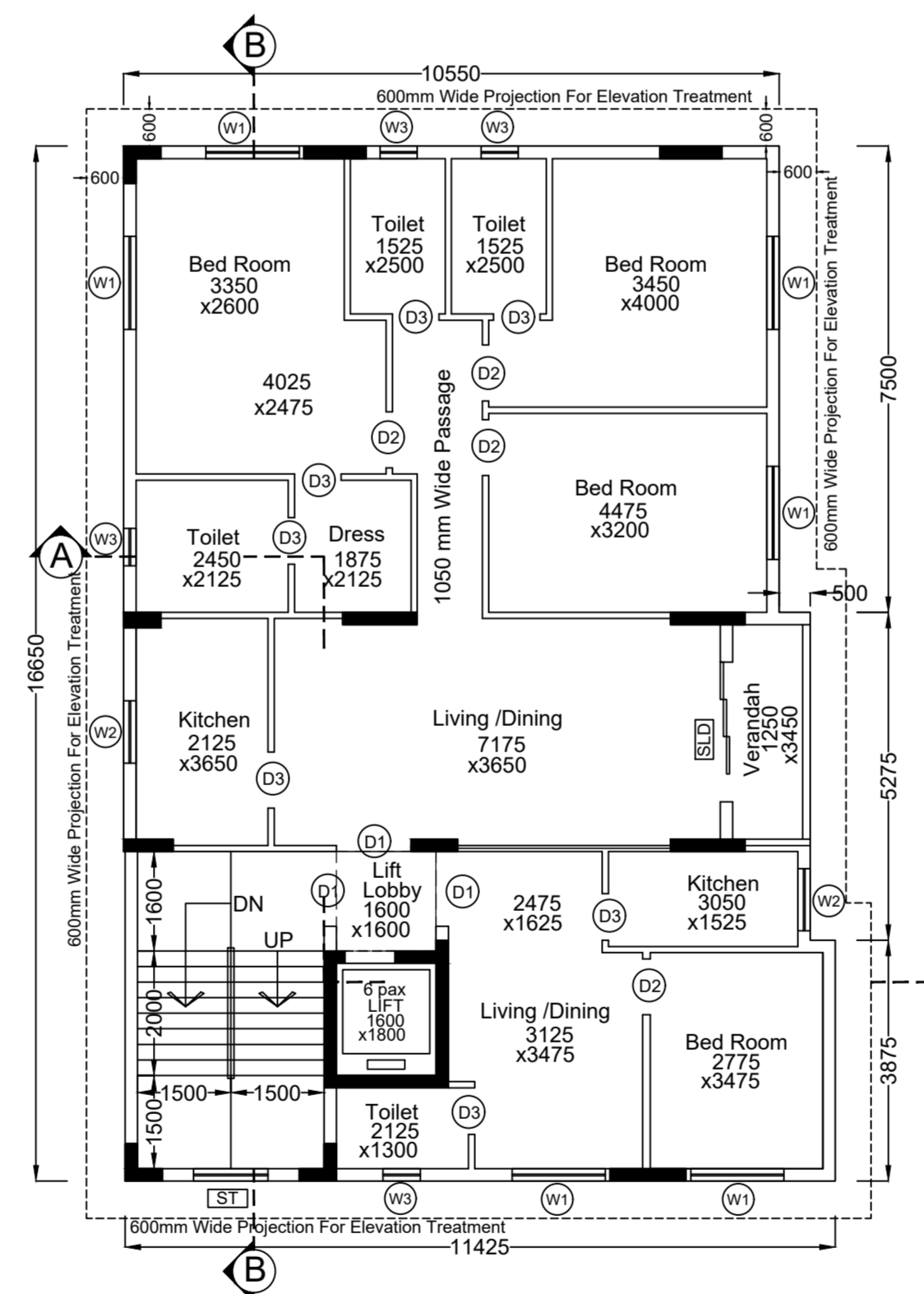

1ST FLOOR PLAN SCALE - 1:100

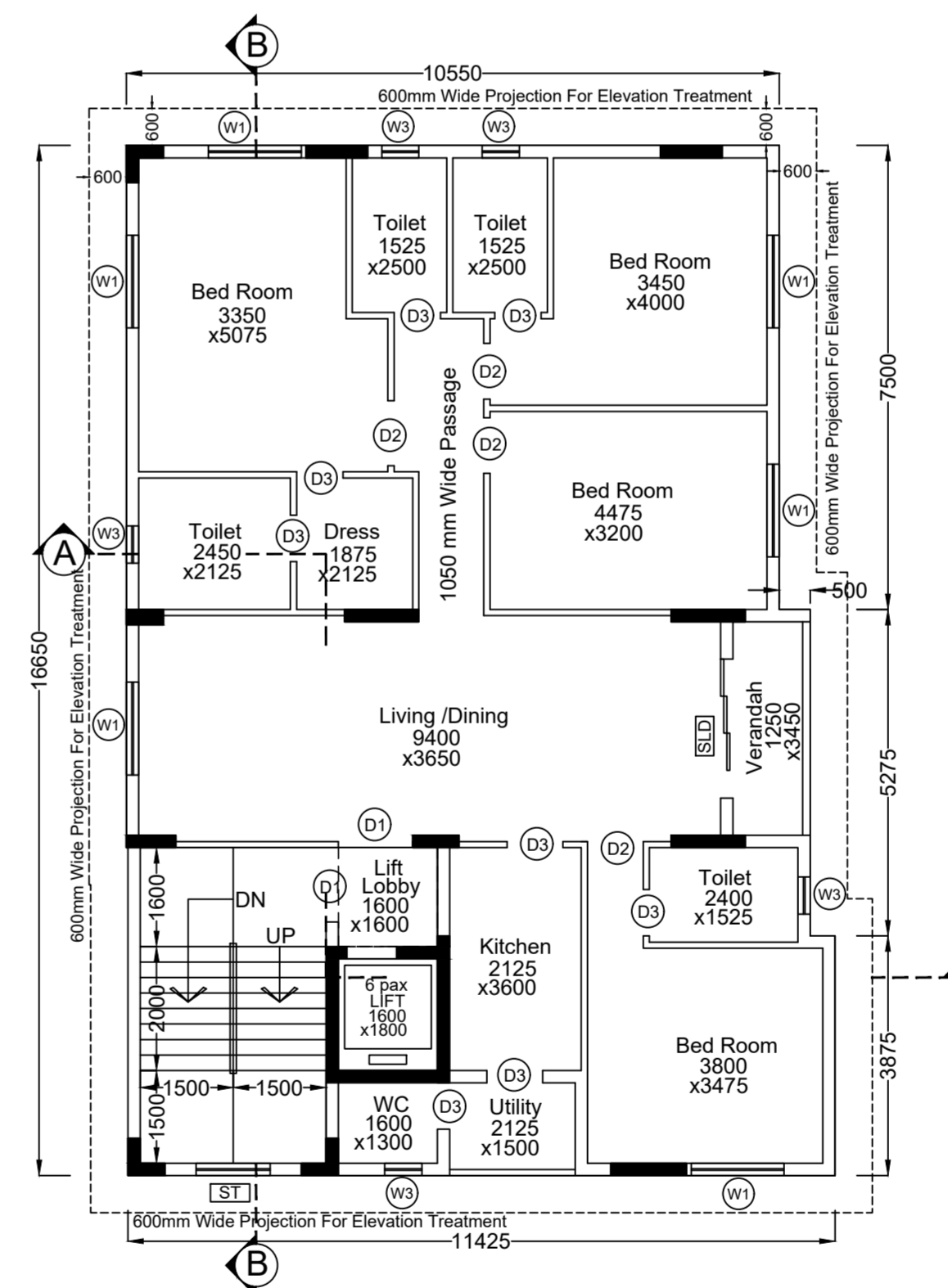

2ND TO 4TH FLOOR PLAN SCALE - 1:100

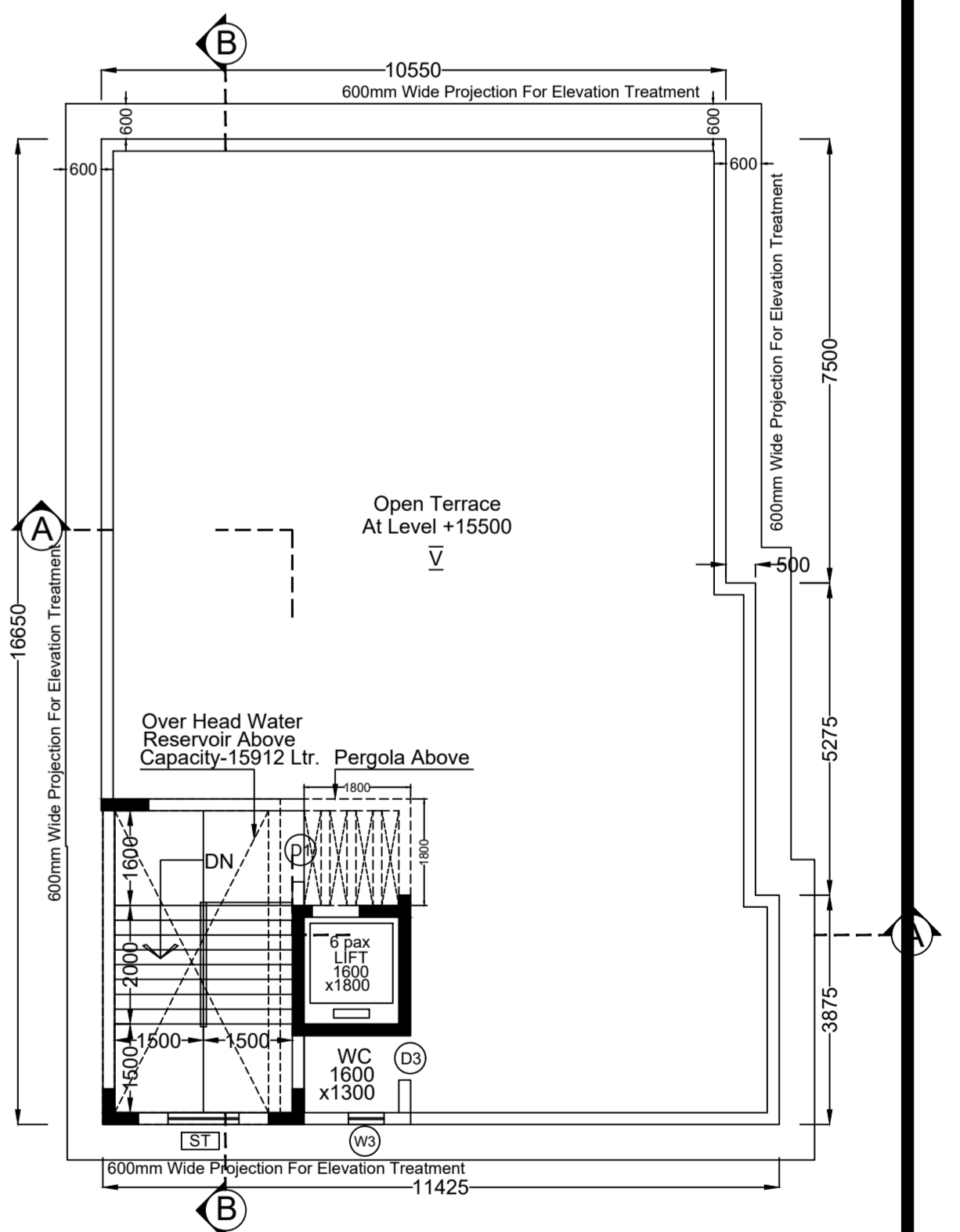

ROOF PLAN SCALE - 1:100

B.P NO. 2021080072
 DATE - 25/02/2022
 VALID UPTO : 24/02/2023

DR. SUJIT KUMAR BOSE
 KMC EMPANELLED NO.- G.T.E 11 / 12
 Name Of Geo-technical Engineer :

CHANDI PROSAD KHANRA
 E.S.E. NO - 1/2 (KMC)
 Name Of Structural Engineer :

NIRMAL KUMAR AGARWAL
 DIRECTOR, TECHNICAL ALLIANCES (P) LTD.
 Name Of Owner :

HARSH SANON
 COUNCIL OF ARCHITECTURE
 REGISTRATION NO. CA/90/13556
 Name Of Architect :

PROJECT :
 PLAN OF G-IV STORIED (HT. 15.5 M.) RESIDENTIAL BUILDING U/S
 39A OF KMC BUILDING ACT 1980, BUILDING RULES 2009, AT PREMISES
 NO: 2/1C, SAKHARAM GANESH DEUSKAR SARANI (PREVIOUSLY KNOWN AS 2/1C
 TOWNSHEND ROAD), WARD-72, BOROUGH-VIII, P.S: BHAWANIPORE, P.O:
 LANSOWNE MARKET, KOLKATA: 700 025, UNDER KOLKATA MUNICIPAL
 CORPORATION.

TITLE :
 GROUND FLOOR PLAN, 1ST FLOOR PLAN, 2ND TO 4TH FLOOR PLAN,
 ROOF PLAN, ELEVATION, SECTION-AA & SECTION-BB & DOOR
 WINDOW SCHEDULE.

REVISION NO: SCALE: DEALT BY: As mentioned, Ankita, Mounita, DATE: 10.07.2021

SANON SEN & ASSOCIATES
 S, RUSSEL STREET, KOLKATA-700 071
 PHONE: 91-33-22264579, 22278068, 22172505;
 www.sanonsen.com